

MAHARASHTRA UNIVERSITY OF HEALTH SCIENCES, NASHIK

INFRASTRUCTURE DETAILS OF COLLEGE AND HOSPITAL

Sr. No.	Particulars to be verified	Details on College Website	Adequate/ Inadequate
College			
1	Land details (as per M.S.R.): Total land (Not less than 2 acres), (Owned or leased land), unitary or not, NA of all land, 7/12 extracts of all land, Constructed Area Details.....Sq.ft./Sq.mtr. (Applicable only to Private Colleges). (Verify land documents & Government permissions documents are uploaded on College Website.) (No Land/ Construction documents shall be submitted to the University. Only deficit information to be pointed out to the University).	Yes/No	Adequate
2	Dean office, Professor's Office, Associate Professor's Office, Assistant Professor's Office, Administrative Block as per M.S.R..		Adequate
3	All DEPARTMENTS (as per M.S.R.): Human Anatomy, Human Physiology, Electrotherapy & Electrodiagnosis, Kinesiotherapy & Physical Diagnosis, Musculoskeletal Physiotherapy, Neuro Physiotherapy, Cardiovascular & Respiratory Physiotherapy, Community Physiotherapy	Yes/No	Adequate
4	College Library (as per M.S.R.): Area (1200 Sq.Ft.), Reading Rooms for Students, Staff Reading Room, Room for Books & Journals, Rooms for Librarian and Other Staff; Journal Room, Number of Computers with internet facility with minimum 15 nodes, Photocopier Machine, Total No. of books, Number of Journals: (Titles only), (Multiple volumes / issues of one title should be counted as ONE).	Yes/No	Adequate
	No. of books added in last year: No. of Journals titles added in last year : [Bills shall be verified by the Committee.]	Yes/No	Adequate
	Digital Library /e – Library availability	Yes/No	Adequate
5	Details of all Lecture Theatres with Seating Capacity (as per M.S.R.) along with AV Aids including overhead projector, LCD Projector and a microphone / multi Podium system. There shall be provision for E-class. Lecture halls must have facilities for conversion into E-class/Virtual class for teaching.	Yes/No	Adequate
6	Conference Room for Faculty: (as per M.S.R.)	Yes/No	Adequate
7	Mini Auditorium: (15 Sq.Ft./Student) (as per M.S.R.)	Yes/No	Adequate
8	Class Rooms: (15 Sq.Ft./Student) (as per M.S.R.)	Yes/No	Adequate
9	Core Laboratories: (50 Sq.Ft./Student) (as per M.S.R.) Exercise Physiology & Fitness : Computerized Treadmill, Bicycle ergometer with speedometer, Skin fold caliper, Body composition analyzer, Weighing scale with height measurement, Spirometer, Peak flow meter, Energy Consumption analyzer, Pulse Oxymeter, ECG, Flutter, Inspiratory Muscle Trainer, Oxygen Cylinder, Nebulizer (ultrasonic), Nebulizer (Jet), Portable Suction Machine, B.P. Apparatus & Stethoscope, Shuttle Walk Test Software (Desirable).	Yes/No	Adequate
10	Physiotherapy Museum: (as per M.S.R.) (Desirable)	Yes/No	Adequate
11	Yoga / Clinical Skill Laboratory: (60 Sq.Ft./Student) (as per M.S.R.) Yoga Mats / Pediatric Mats / Mats for Training Neurotherapeutic Skills, Adjustable Manual Therapy Plinth, Therabands & Theratubes, Swiss balls, Stability Trainers, Sensory Assessment Kit, Balance Assessment & Training Equipment, Stools, Benches, Wheel Chairs, Stairs, Ramps For Training Transfers.	Yes/No	Adequate
12	University Examination Infrastructure: Strong Room for examination a) (Area- 1200 sq.ft, b) Shelf, c) Steel cupboard – 1, d) CCTV, Photocopier Machine, Examination hall with benches, Parking Facility for University vehicle, Guest house facility	Yes/No	Adequate

A. S. Kulkarni
Principal
SBNM

Page 1 of 2



13	Residential quarter facility for staff: Teaching, Non-teaching, Paramedical & Nursing staff	Yes/No/NA	Adequate
14	Other facilities: Hospital Waste Management Unit, Research Cell, Intercom Network, Playground, P.T Teacher or Instructor, Common Rooms for Boys, Common Room for Girls, Cafeteria, Facility for indoor games, Gymnasium / Gymkhana Facility,.	Yes/No	Adequate
15	Hostel Facility: Boys (UG), Girls (UG), Interns, Canteen Facility, Warden/ Rector, Hygiene, etc. [Note: Verify Canteen Facility is monitored as per MUHS Circular No.18/2019 dated 19/03/2019.]	Yes/No	Adequate
	<ul style="list-style-type: none"> As per Central Council Norms/ University Norms, above Infrastructure must be available at College and all information with photographs must be uploaded on College Website. If Infrastructure is available, then mark "Adequate" & do not attach any documents In case of "Inadequate", it must be marked as "Inadequate" with documentary evidence. 		

HOSPITAL			
16	Hospital Details	Details on College Website	Adequate/ Inadequate
	Name of the Hospital :	Yes/No	Adequate
	Bed Strength :		
	Number of beds registered as per BNH act:		
17	Clinical Facilities : Parent / Attached Hospital (Govt./Civil/Private) Must be within 10km. radius of the College		
a.	Total built up area of Hospital (in Sq.Ft.) :	Yes/No	Adequate
b.	Whether Hospital is registered under any act under Local Authority such as Corporation, Municipality, Gram Panchayat etc.: (Please attach copy of registration certificate)	Yes/No	Adequate
c.	Whether Casualty is available and functional :	Yes/No	Adequate
18	Required Beds (UG & PG) Indoor and Outdoor Facility (as per M.S.R.)		
19	Ambulances : Owned, Hired		
	Any other		
	<ul style="list-style-type: none"> As per Central Council Norms/ University Norms, above Infrastructure must be available at College and all information with photographs must be uploaded on College Website. If Infrastructure is available, then mark "Adequate" & do not attach any documents. In case of "Inadequate", it must be marked as "Inadequate" with documentary evidence. 		



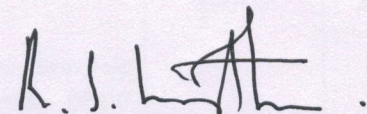

 Dean/ Principal Stamp & Signature
Principal
SBNM
 Dhaneshwari Physiotherapy College
 Georal Tenda, Raithan Road, Aurangabad

SECOND FLOOR PLAN

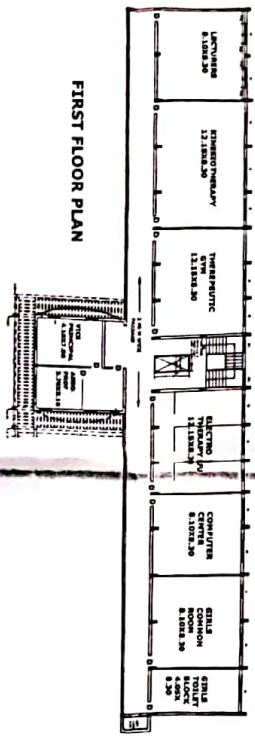

FIRST FLOOR PLAN



GROUND FLOOR PLAN

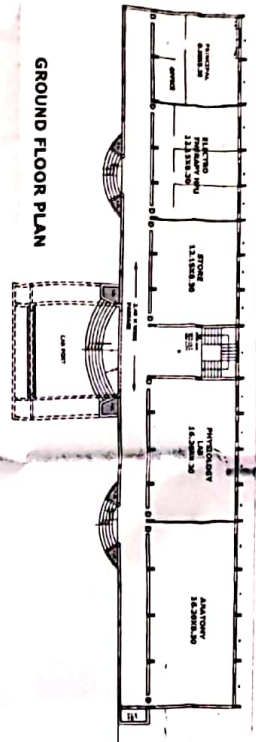

FOURTH FLOOR PLAN

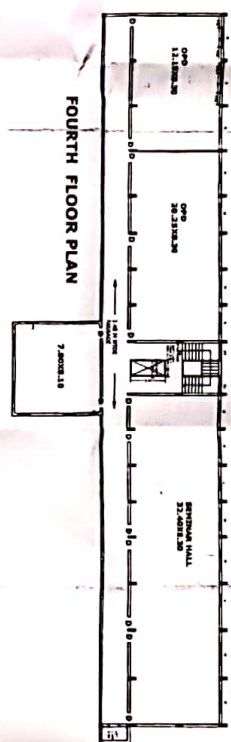

THIRD FLOOR PLAN

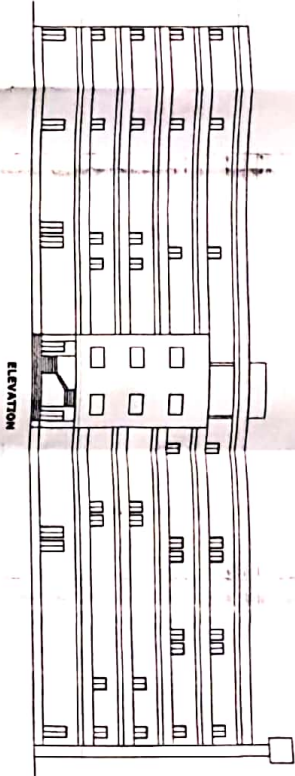
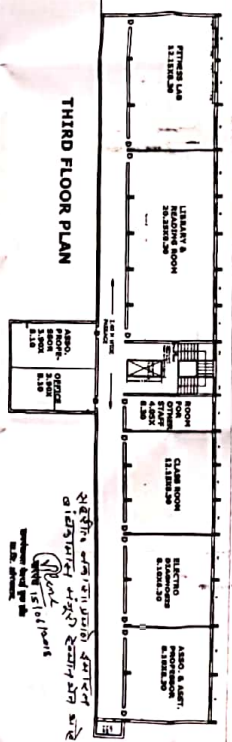

ELEVATION

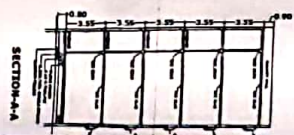

SECTION-4-4

- BUILT UP AREA OF GROUND FLOOR**
1. PRINCIPAL - 8.10x8.30 = 67.23 SQ. M
 2. ELECTROTHERAPY - 12.15x8.30 = 100.84 SQ. M
 3. STORE - 12.15x8.30 = 100.84 SQ. M
 4. PHYSIOLOGY LAB - 16.20x8.30 = 134.46 SQ. M
 5. ANTI CHAM. LAB - 16.20x8.30 = 134.46 SQ. M

- BUILT UP AREA OF FIRST FLOOR**
1. LECTURE - 8.10x8.30 = 67.23 SQ. M
 2. THERAPEUTIC - 12.15x8.30 = 100.84 SQ. M
 3. THERAPEUTIC GYM - 12.15x8.30 = 100.84 SQ. M
 4. ELECTROTHERAPY - 12.15x8.30 = 100.84 SQ. M
 5. COMPUTER CENTER - 8.10x8.30 = 67.23 SQ. M
 6. GYM - 12.15x8.30 = 100.84 SQ. M
 7. GYM TOILET - 4.20x4.20 = 17.64 SQ. M
 8. VICE PRINCIPAL - 4.10x7.00 = 28.70 SQ. M
 9. ASSO. OFFICE - 3.70x8.10 = 29.97 SQ. M

- BUILT UP AREA OF SECOND FLOOR**
1. BOYS COMMON ROOM - 8.10x8.30 = 67.23 SQ. M
 2. YOGA HALL - 12.15x8.30 = 100.84 SQ. M
 3. CLASSROOM - 12.15x8.30 = 100.84 SQ. M
 4. CLASSROOM - 16.20x8.30 = 134.46 SQ. M
 5. CLASSROOM - 16.20x8.30 = 134.46 SQ. M
 7. RECORD ROOM - 7.80x8.10 = 63.18 SQ. M

- BUILT UP AREA OF THIRD FLOOR**
1. FITNESS LAB - 12.15x8.30 = 100.84 SQ. M
 2. LIBRARY & READING ROOM - 20.20x8.30 = 168.66 SQ. M
 3. ROOM FOR OTHER STAFF - 4.05x8.30 = 33.61 SQ. M
 4. CLASSROOM - 12.15x8.30 = 100.84 SQ. M
 5. ELECTRO DIAGNOSIS - 8.10x8.30 = 67.23 SQ. M
 6. ASSO. OFFICE - 3.70x8.10 = 29.97 SQ. M
 6. OFFICE - 3.90x8.10 = 31.59 SQ. M

- BUILT UP AREA OF FOURTH FLOOR**
1. GYM - 12.15x8.30 = 100.84 SQ. M
 2. GYMNASIUM - 20.20x8.30 = 168.66 SQ. M
 3. SENIORS HALL - 32.40x8.30 = 268.92 SQ. M

FOR OFFICE USE ONLY	
AREA STATEMENT	
01. TOTAL AREA OF LAND	4088.71 SQ. M
02. AREA UNDER PLAT DRAWING	4237.46 SQ. M
03. AREA UNDER PERMITTED NOTICE	4088.71 SQ. M
04. AREA UNDER EXISTING STRUCTURE	4237.46 SQ. M
05. AREA UNDER PROPOSED STRUCTURE	138.80 SQ. M
06. TOTAL AREA UNDER PROPOSED STRUCTURE	4376.26 SQ. M
07. AREA OF AREA ON WHICH PROPOSED STRUCTURE IS TO BE BUILT	4376.26 SQ. M
08. AREA OF AREA ON WHICH PROPOSED STRUCTURE IS TO BE BUILT	4376.26 SQ. M
09. AREA OF AREA ON WHICH PROPOSED STRUCTURE IS TO BE BUILT	4376.26 SQ. M
10. AREA OF AREA ON WHICH PROPOSED STRUCTURE IS TO BE BUILT	4376.26 SQ. M
11. AREA OF AREA ON WHICH PROPOSED STRUCTURE IS TO BE BUILT	4376.26 SQ. M
12. AREA OF AREA ON WHICH PROPOSED STRUCTURE IS TO BE BUILT	4376.26 SQ. M
13. AREA OF AREA ON WHICH PROPOSED STRUCTURE IS TO BE BUILT	4376.26 SQ. M

SCHEDULE OF OPENING

NO.	DESCRIPTION	AREA (SQ. M)	PERCENTAGE
1	DOOR	10.00	0.23
2	WINDOW	100.00	2.28
3	OTHER	10.00	0.23
4	TOTAL	120.00	2.74

SHRI BHAIKAVANATH NISARG MANDAL'S DHANESHWARI COLLEGE OF PHYSIOTHERAPY, GYMNASTICS, PATHEAN ROAD, AURANGABAD.

ARCHITECT

 M. S. KULKARNI & S. B. KULKARNI
 ARCHITECTS
 11, KAMATI CHAVAN ROAD, AURANGABAD.

CONTRACTOR

 M. S. KULKARNI & S. B. KULKARNI
 CONTRACTORS
 11, KAMATI CHAVAN ROAD, AURANGABAD.